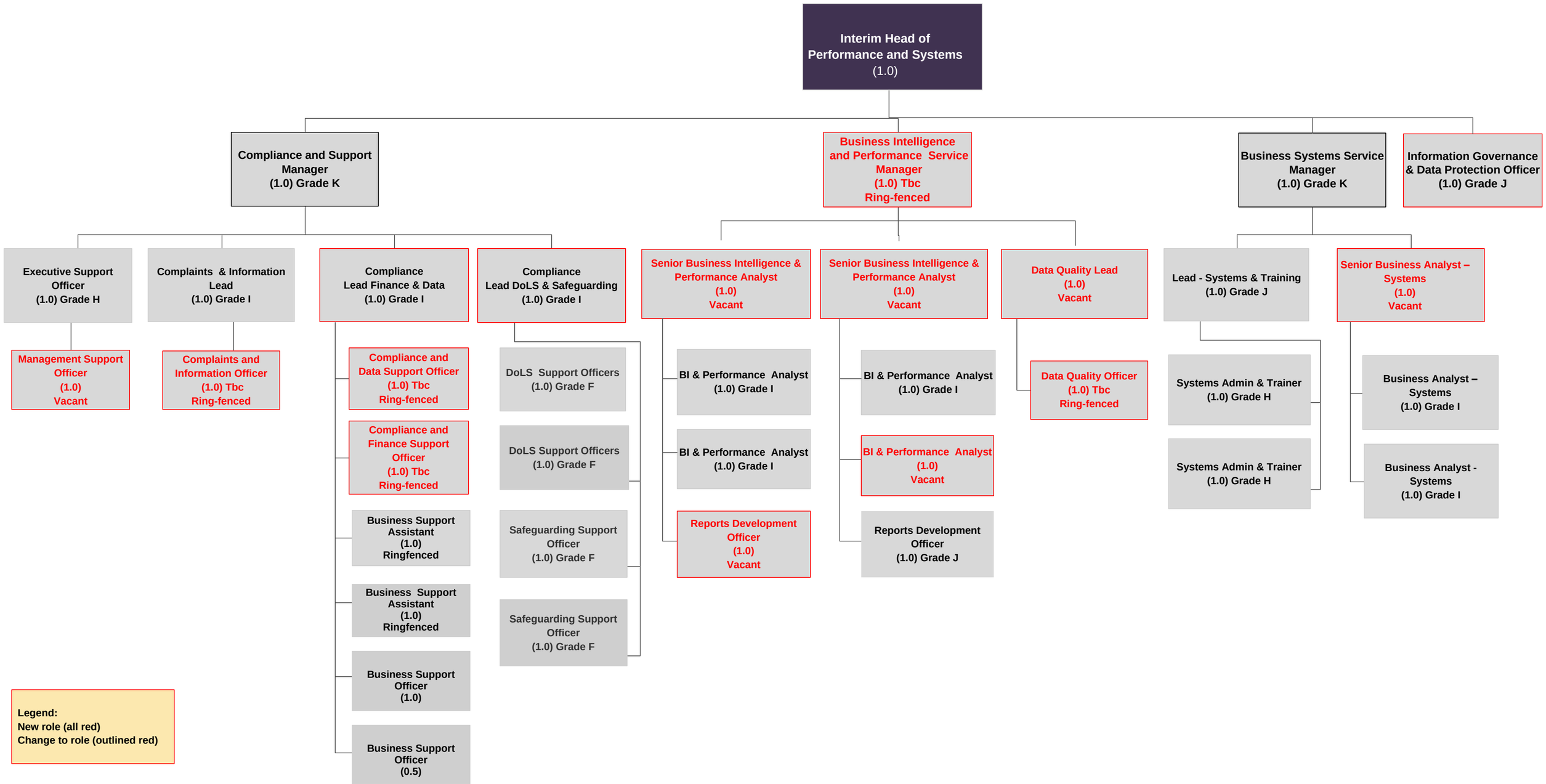
Interim Head of Performance and Systems (1.0)
Compliance and Support Manager (1.0) Grade K
Business Intelligence and Performance Service Manager (1.0) Tbc Ring-fenced
Business Systems Service Manager (1.0) Grade K
Information Governance & Data Protection Officer (1.0) Grade J
Executive Support Officer (1.0) Grade H
Complaints & Information Lead (1.0) Grade I
Compliance Lead Finance & Data (1.0) Grade I
Compliance Lead DoLS & Safeguarding (1.0) Grade I
Senior Business Intelligence & Performance Analyst (1.0) Vacant
Senior Business Intelligence & Performance Analyst (1.0) Vacant
Data Quality Lead (1.0) Vacant
Lead - Systems & Training (1.0) Grade J
Senior Business Analyst – Systems (1.0) Vacant
Management Support Officer (1.0) Vacant
Complaints and Information Officer (1.0) Tbc Ring-fenced
Compliance and Data Support Officer (1.0) Tbc Ring-fenced
Compliance and Finance Support Officer (1.0) Tbc Ring-fenced
Business Support Assistant (1.0) Ringfenced
Business Support Assistant (1.0) Ringfenced
Business Support Officer (1.0)
Business Support Officer (0.5)
DoLS Support Officers (1.0) Grade F
DoLS Support Officers (1.0) Grade F
Safeguarding Support Officer (1.0) Grade F
Safeguarding Support Officer (1.0) Grade F
BI & Performance Analyst (1.0) Grade I
BI & Performance Analyst (1.0) Grade I
Reports Development Officer (1.0) Vacant
BI & Performance Analyst (1.0) Grade I
BI & Performance Analyst (1.0) Vacant
Reports Development Officer (1.0) Grade J
Data Quality Officer (1.0) Tbc Ring-fenced
Systems Admin & Trainer (1.0) Grade H
Systems Admin & Trainer (1.0) Grade H
Business Analyst – Systems (1.0) Grade I
Business Analyst - Systems (1.0) Grade I
Legend:
New role (all red)
Change to role (outlined red)